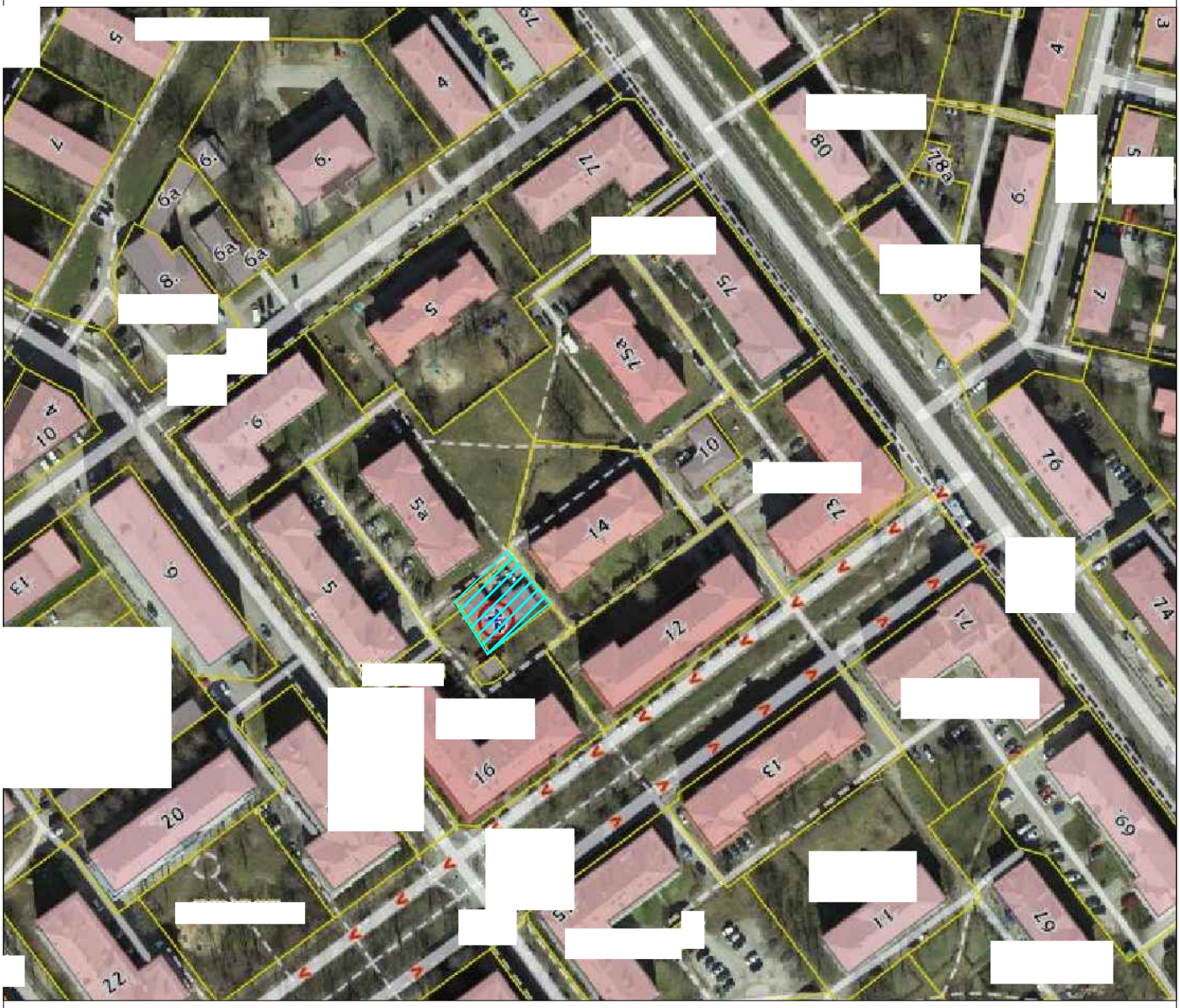

Projekteeritud kinnistu