1:50

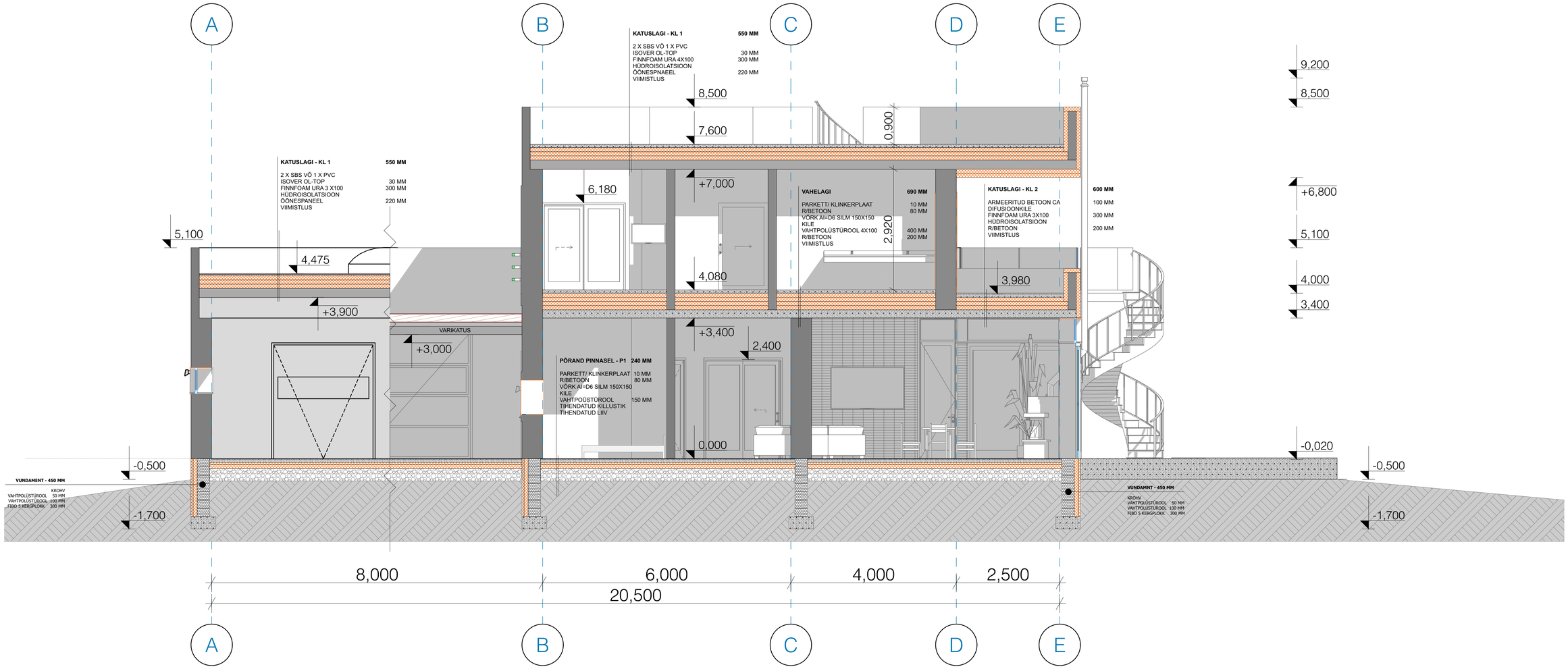

LÕIGE

LÕIGE 1-1