Vundamendi lõiked
M 1:10

1v–1v
M1:10

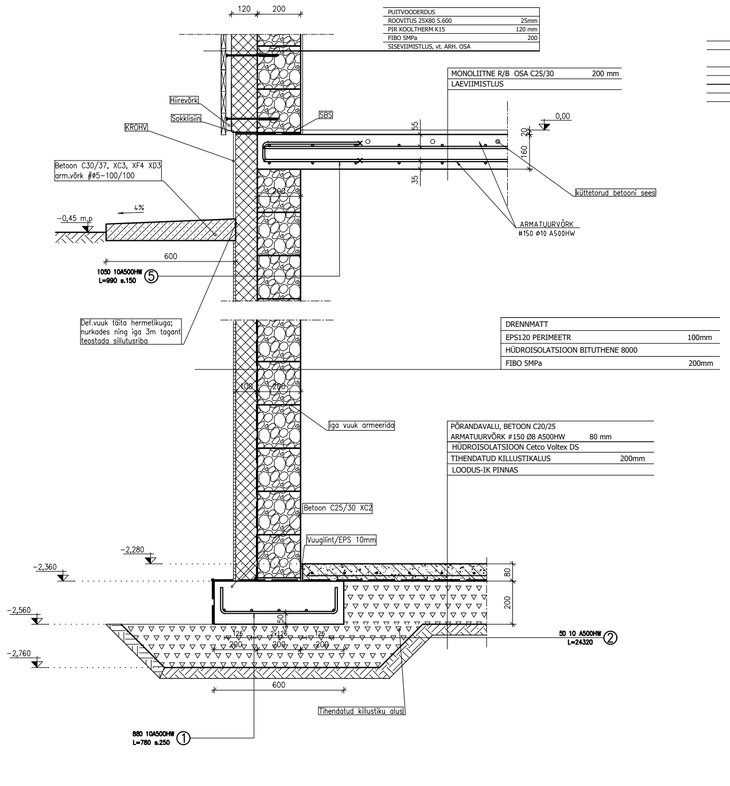

2v–2v
M1:10

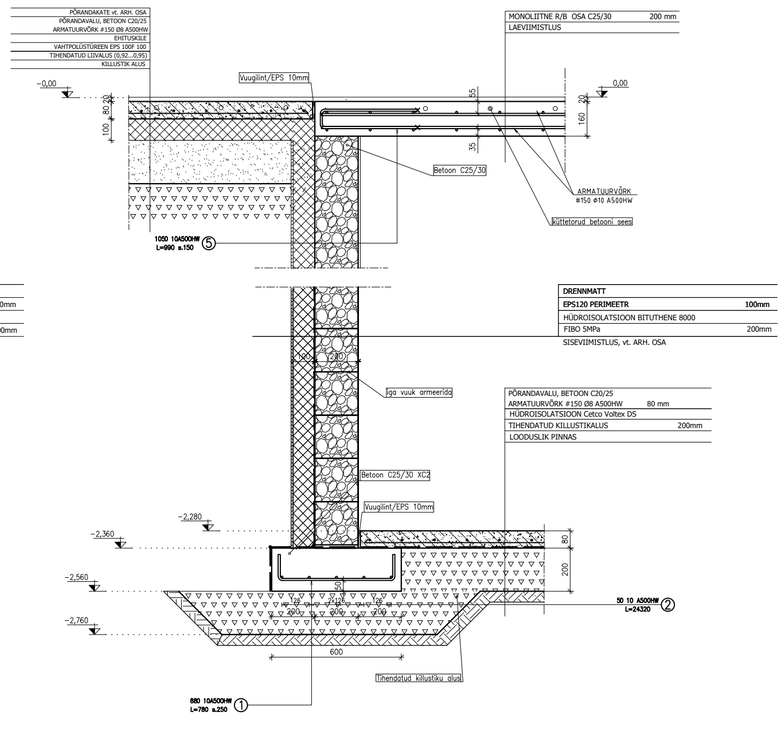

5v–5v
M1:10

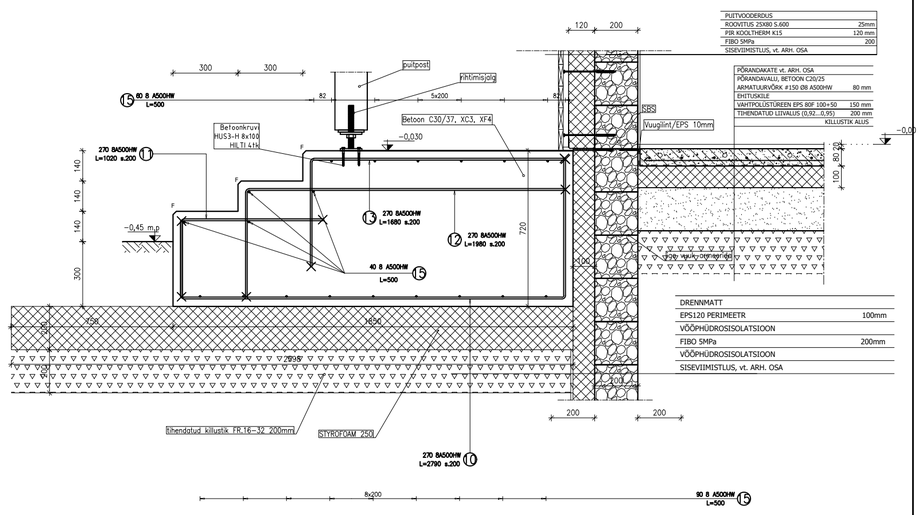

SARRUSTE SPETSIFIKATSIOON											
Pos.	Nimetus	Arv	Mass (kg)	Märkus.	Teras	ø	Eskiis (mm)	A (mm)	B (mm)	C (mm)	Painde ø (mm)
2	0 10 A500HW L=1360(mm)	105	88,11		A500HW	10	180 180 1360	100	630		a = 20 b = 20
3	0 10 A500HW L=1200(mm)	105	77,74		A500HW	10	180 180 1200	750	450		a = 20
4	0 10 A500HW L=960(mm)	210	124,39		A500HW	10	180 180 960	750	210		a = 20
5	0 10 A500HW L=990(mm)	105	64,14		A500HW	10	180 180 990	90	450		a = 20 b = 20
6	0 12 A500HW L=980(mm)	105	91,38		A500HW	12	180 180 980	520	460		a = 30
7	0 10 A500HW L=1230(mm)	22	16,70		A500HW	10	180 180 1230	110	560		a = 20 b = 20
8	0 10 A500HW L=32220(mm)	4	79,52		A500HW	10	8220 8220 8220	2		8220	
9	0 10 A500HW L=(mm)	116			A500HW	10	540 540	540			
10	0 8 A500HW L=2790(mm)	27	29,76		A500HW	8	180 180 1780 180	650	1780	360	a = 16 b = 16
11	0 8 A500HW L=1020(mm)	27	10,88		A500HW	8	180 180 780 180	360	660		a = 16
12	0 8 A500HW L=1980(mm)	27	21,12		A500HW	8	180 180 1380 180	1480	500		a = 16
13	0 8 A500HW L=1680(mm)	27	17,92		A500HW	8	180 180 1080 180	1180	500		a = 16
15	0 8 A500HW L=500(mm)	19	3,75		A500HW	8	500 500	500			

3v–3v
M1:10

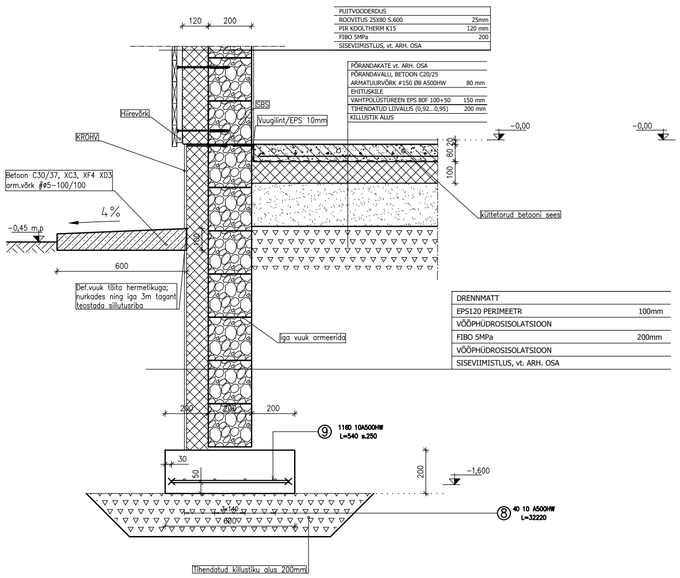

4v–4v
M1:10

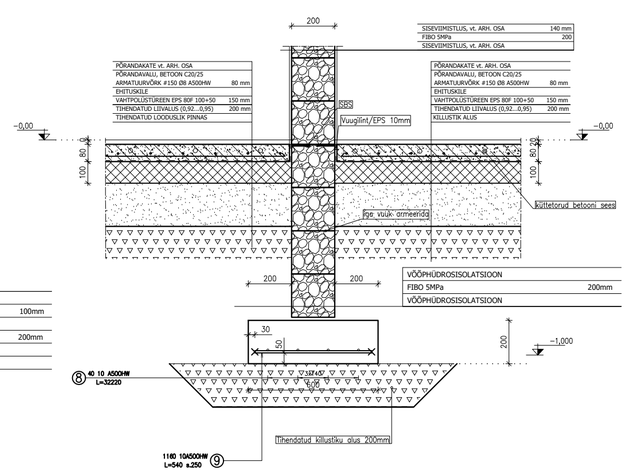

KOKKUVÕTE				
	A500HW			
	0 8	0 10	0 12	Kokku
Kaal (kg/m)	0,40	0,62	0,89	10
Kogu pikkus (mm)	211190	730290	102900	1044380
Kogu kaal (kg)	83,42	450,59	91,38	625,38
ARMATUURVÕRK ⌀200 ⌀10 A500HW (m2)	**130**			
C30/37 XC3 XF4 LISAAINE:BETOONITE- CP-360-WP	**14,5**			
C25/30 XC2	**6,3**			