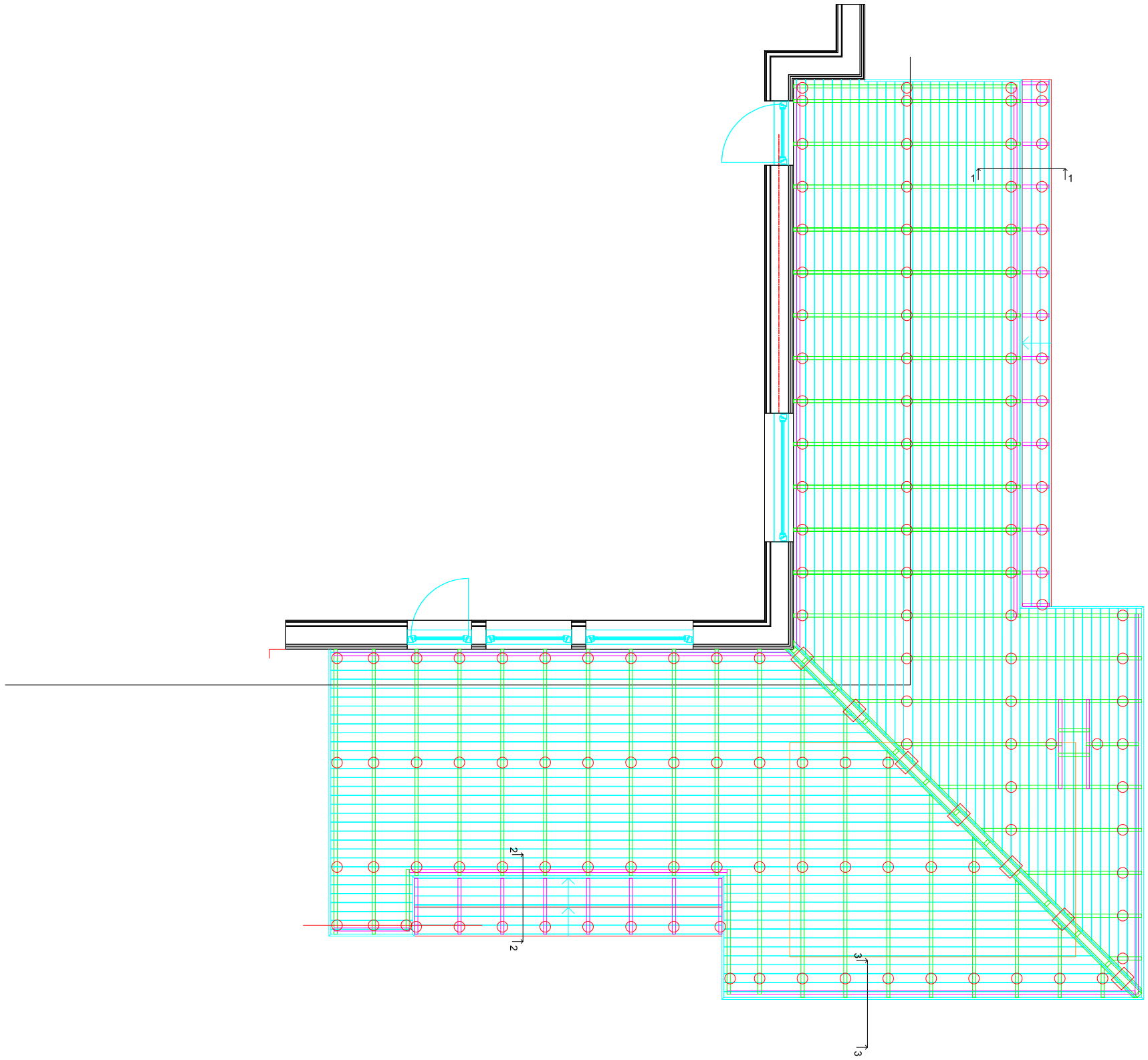Terrass (koondjoonis)