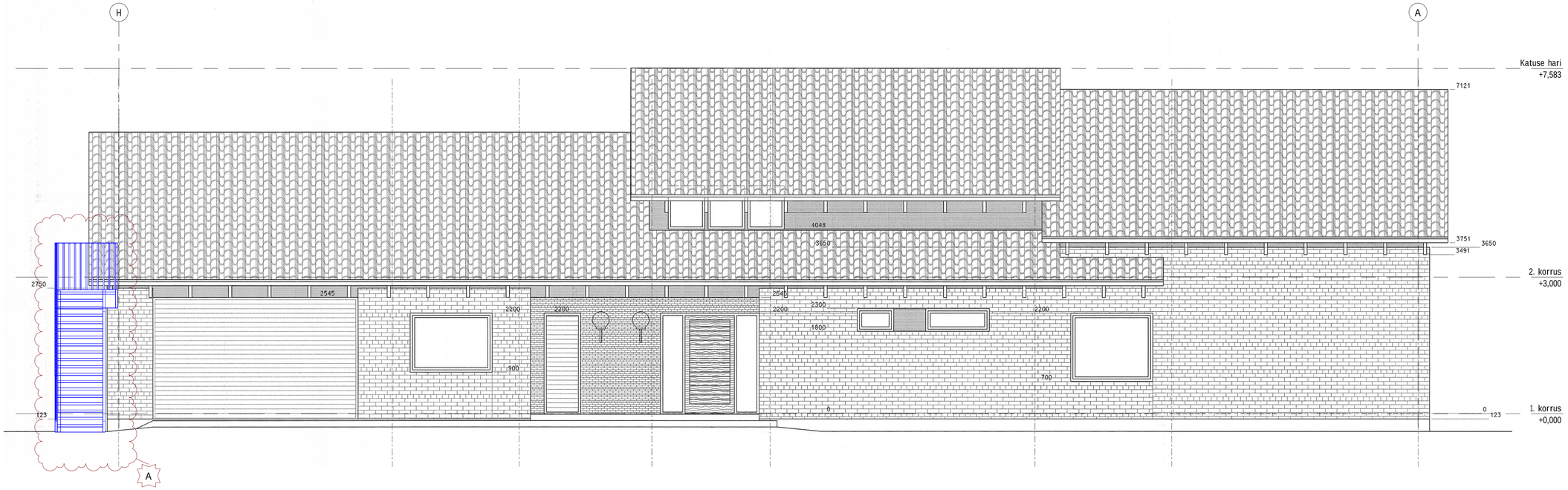

Vaade Põhjast

1 : 50