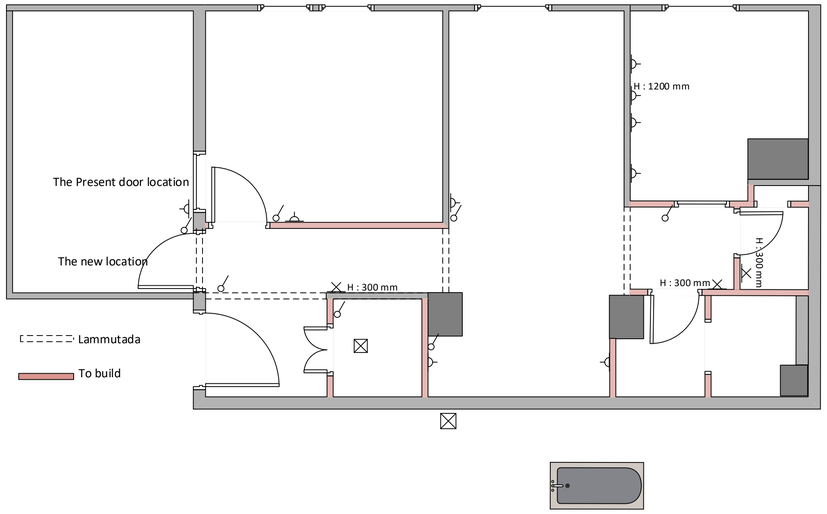
H : 1200 mm
The Present door location
The new location
H : 300 mm
H : 300 mm
H : 300 mm
Lammutada
To build

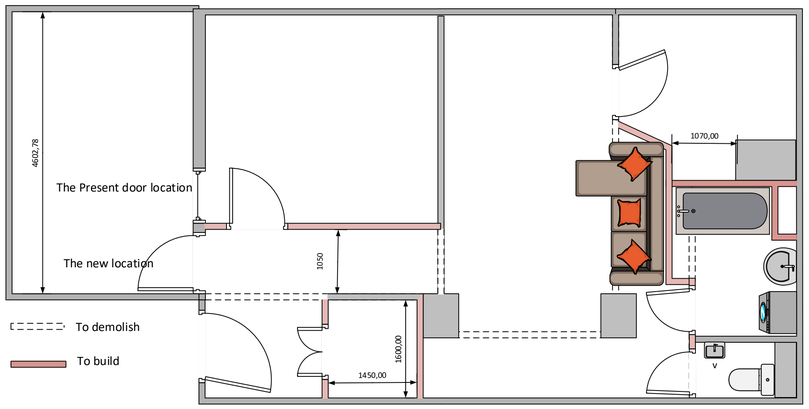
4602,78
The Present door location
The new location
1050
1600,00
1450,00
1070,00
To demolish
To build

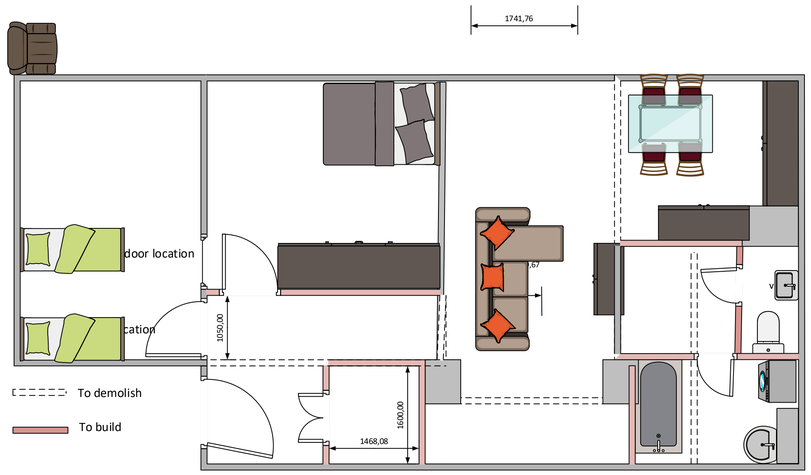
1741,76
door location
cation
1050,00
To demolish
To build
1600,00
1468,08

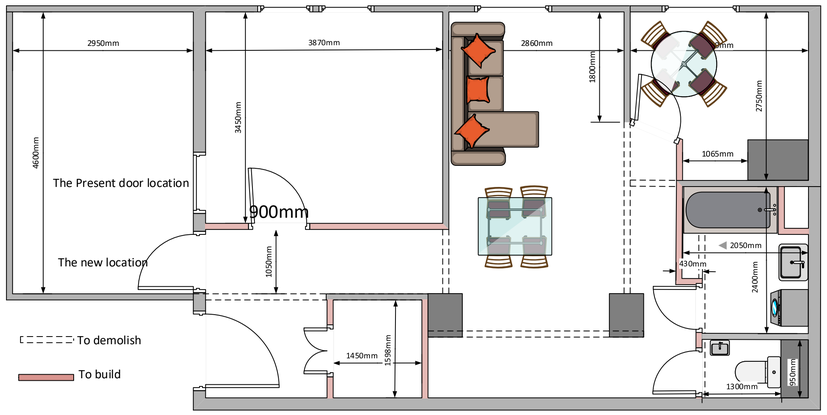
2950mm
3870mm
2860mm
1800mm
2750mm
4600mm
3450mm
1065mm
The Present door location
900mm
The new location
1050mm
2050mm
430mm
2400mm
To demolish
To build
1450mm
1598mm
1300mm
950mm

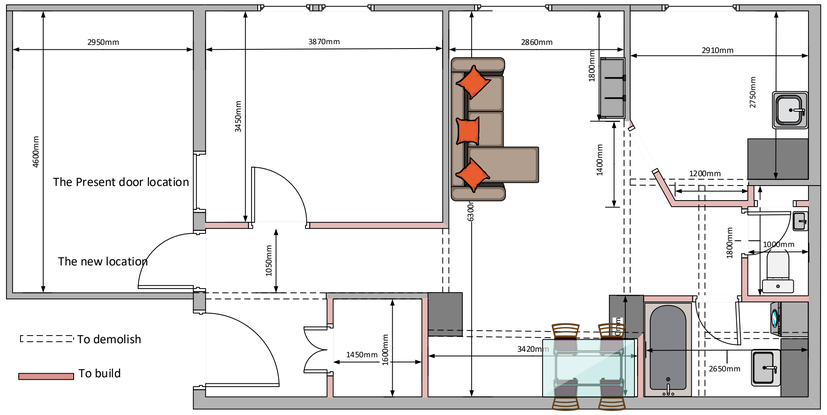
2950mm
3870mm
2860mm
2910mm
4600mm
3450mm
1800mm
2750mm
1400mm
1200mm
The Present door location
The new location
1050mm
1800mm
1000mm
1450mm
1600mm
3420mm
2650mm
To demolish
To build