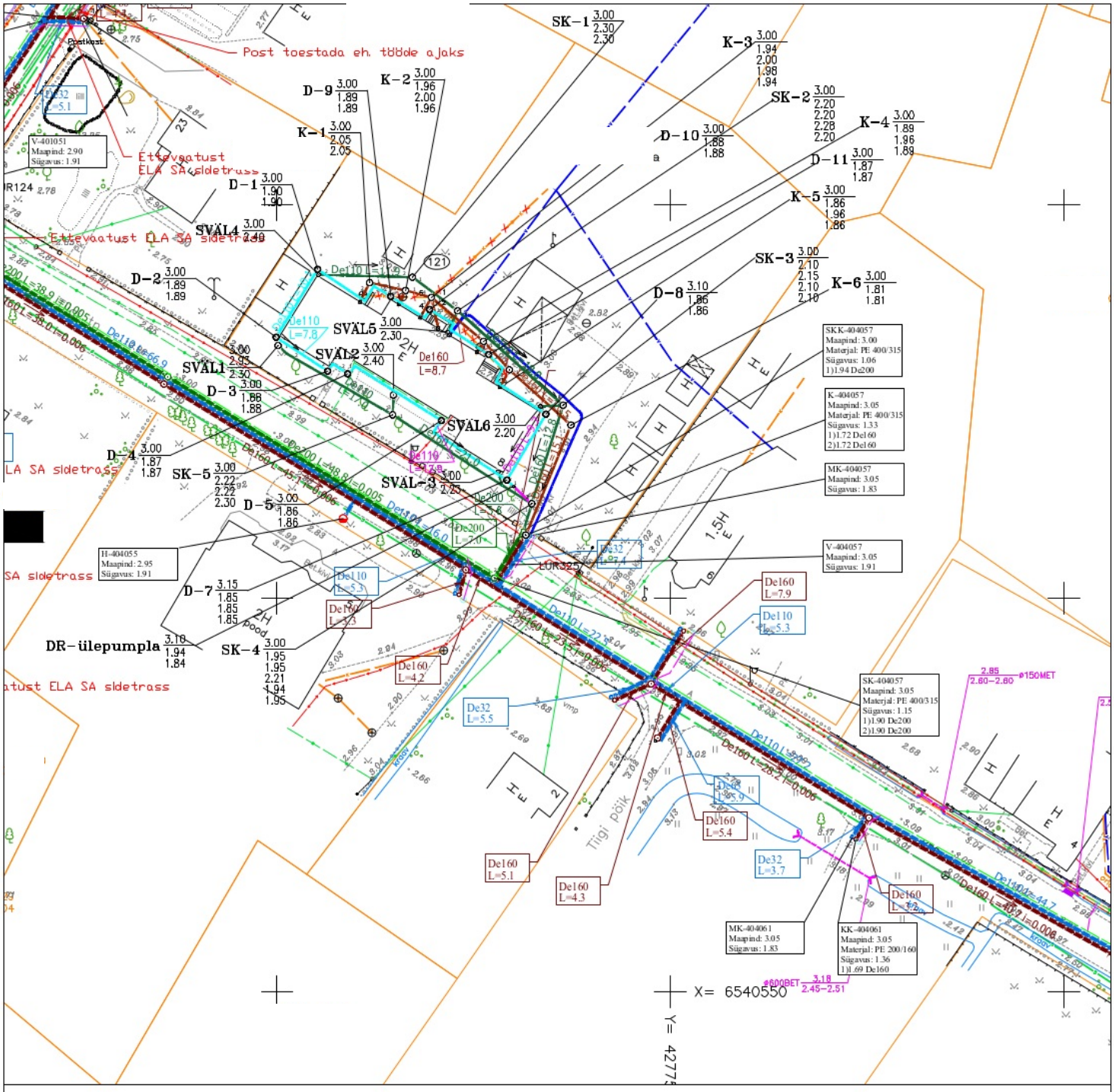

olemasolev veetoru
projekteertud veetoru
olemasolev kanalisatsioon
projekteertud drenaažitoru
likvideeritav tehnorajatis