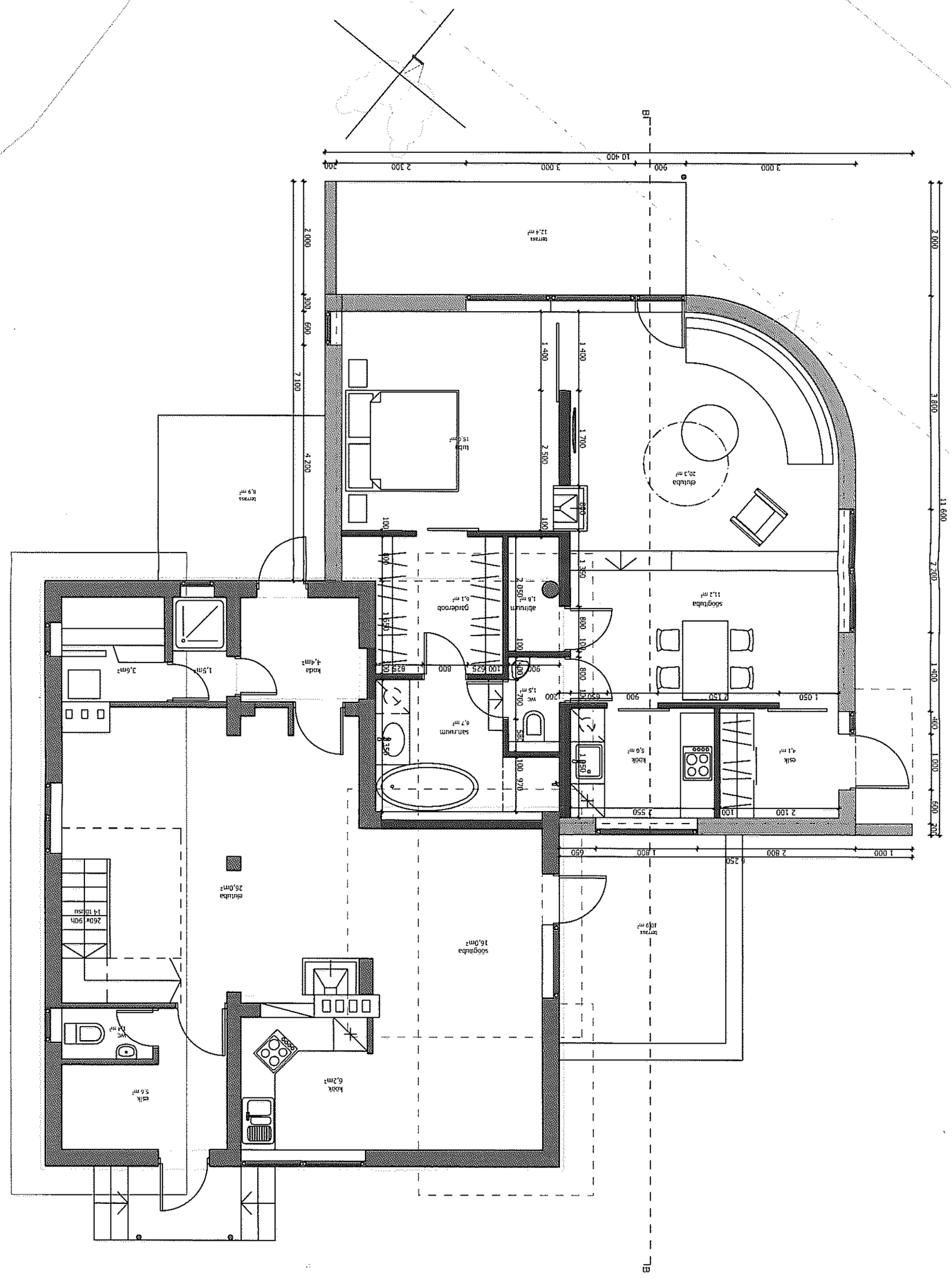
VILLA MERLE M1:75 08.01.07
B
B
terras
12,4 m²
terras
8,9 m²
terras
10,9 m²
slaapkamer
15,0 m²
badkamer
5,6 m²
WC
1,5 m²
keuken
6,2m²
eetkamer
16,0m²
woonkamer
26,0m²
trap
26cm 90h
14 treden
kamer
4,1 m²
keuken
5,0 m²
WC
1,5 m²
badkamer
6,7 m²
hal
4,4m²
garderoob
6,1 m²
badkuip
1,8 m²
woonkamer
11,2 m²
terras
20,3 m²
1,5m²
3,6m²