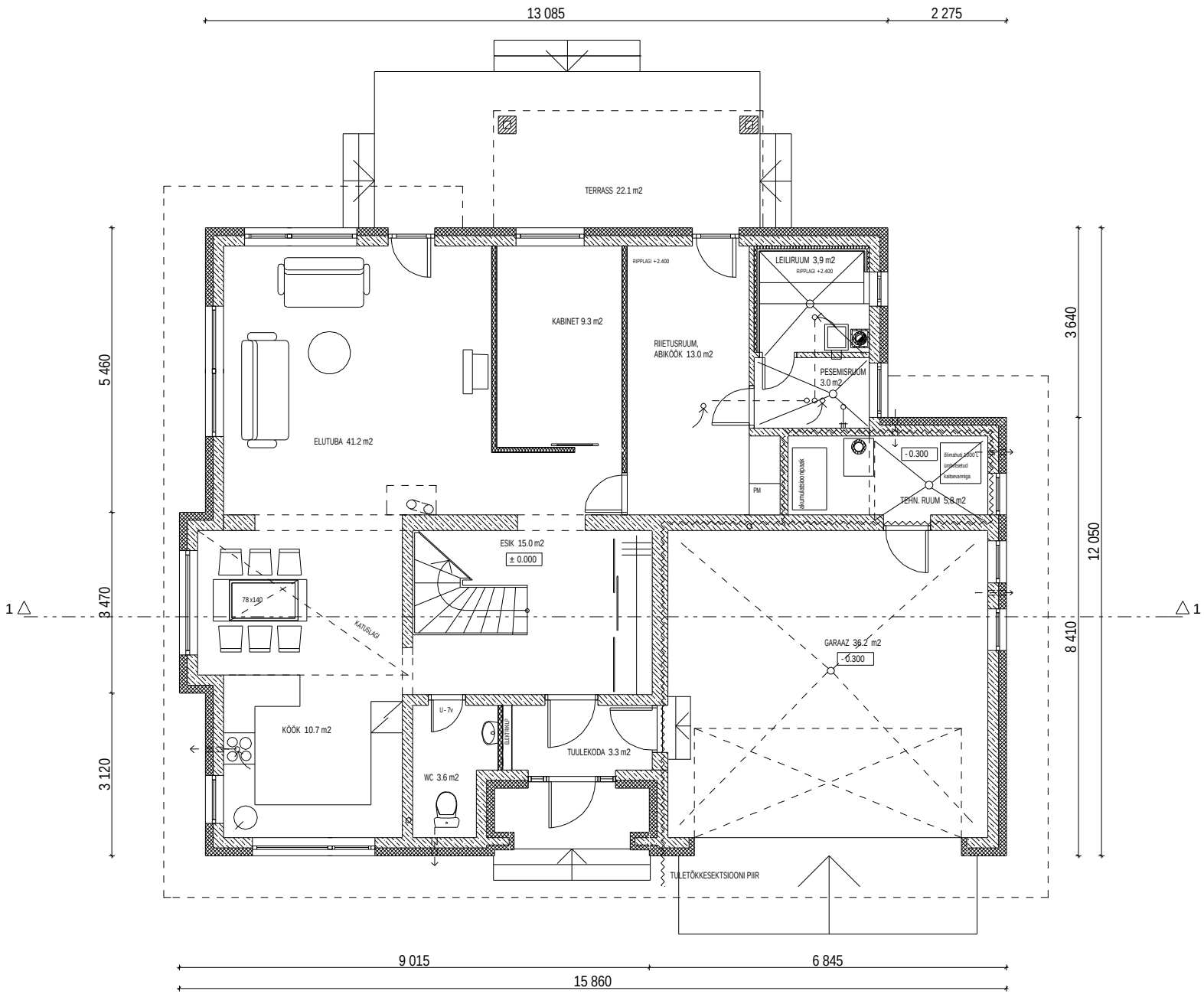

2 korruse põrandapinda 80,3 m²
1 korruse põrandapinda 145,0 m²
KOKKU 225,3m²