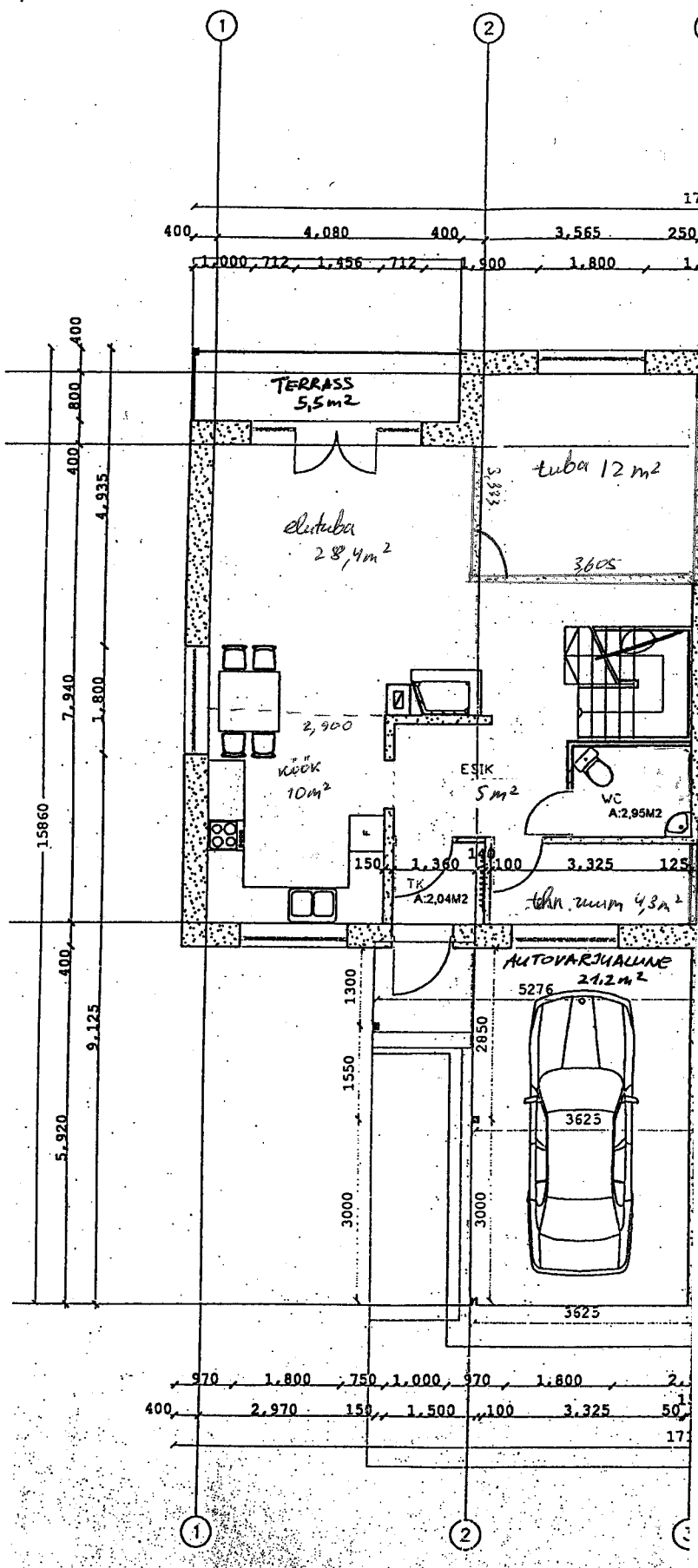

I korrus

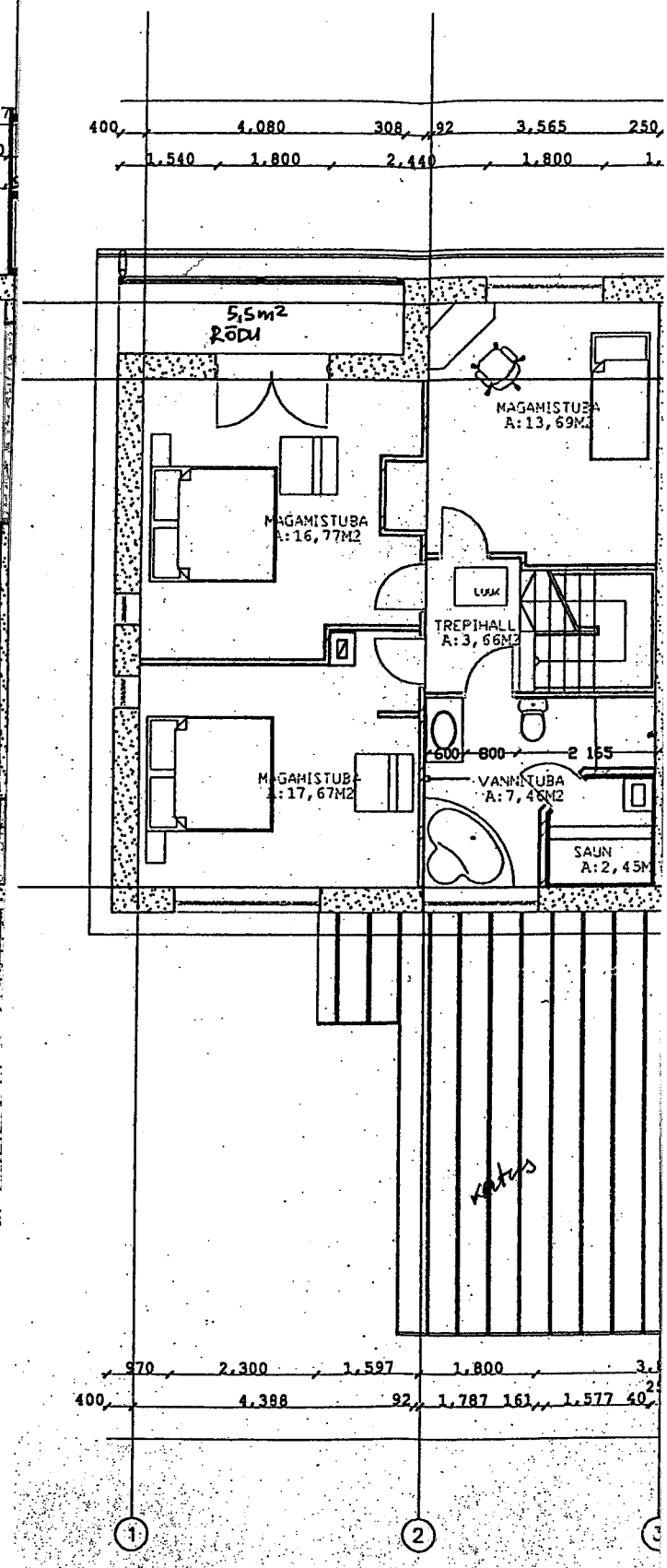

II korrus